

Planning Permit No. A/24214/54/97

**APPROVED**

SUBJECT TO THE CONDITIONS IN THIS OFFICE LEISER.

No. 11/27/06/67 Date: 10-4-97

FOR MEMBER SECRETARY  
MADRAS METROPOLITAN  
DEVELOPMENT AUTHORITY  
MADRAS - 600 008.

9/19/97  
ELEVATION

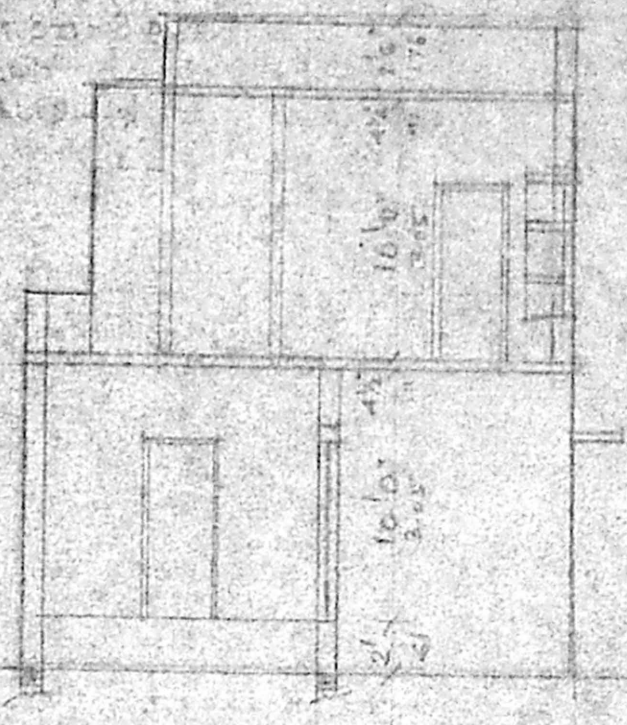

SECTION AA

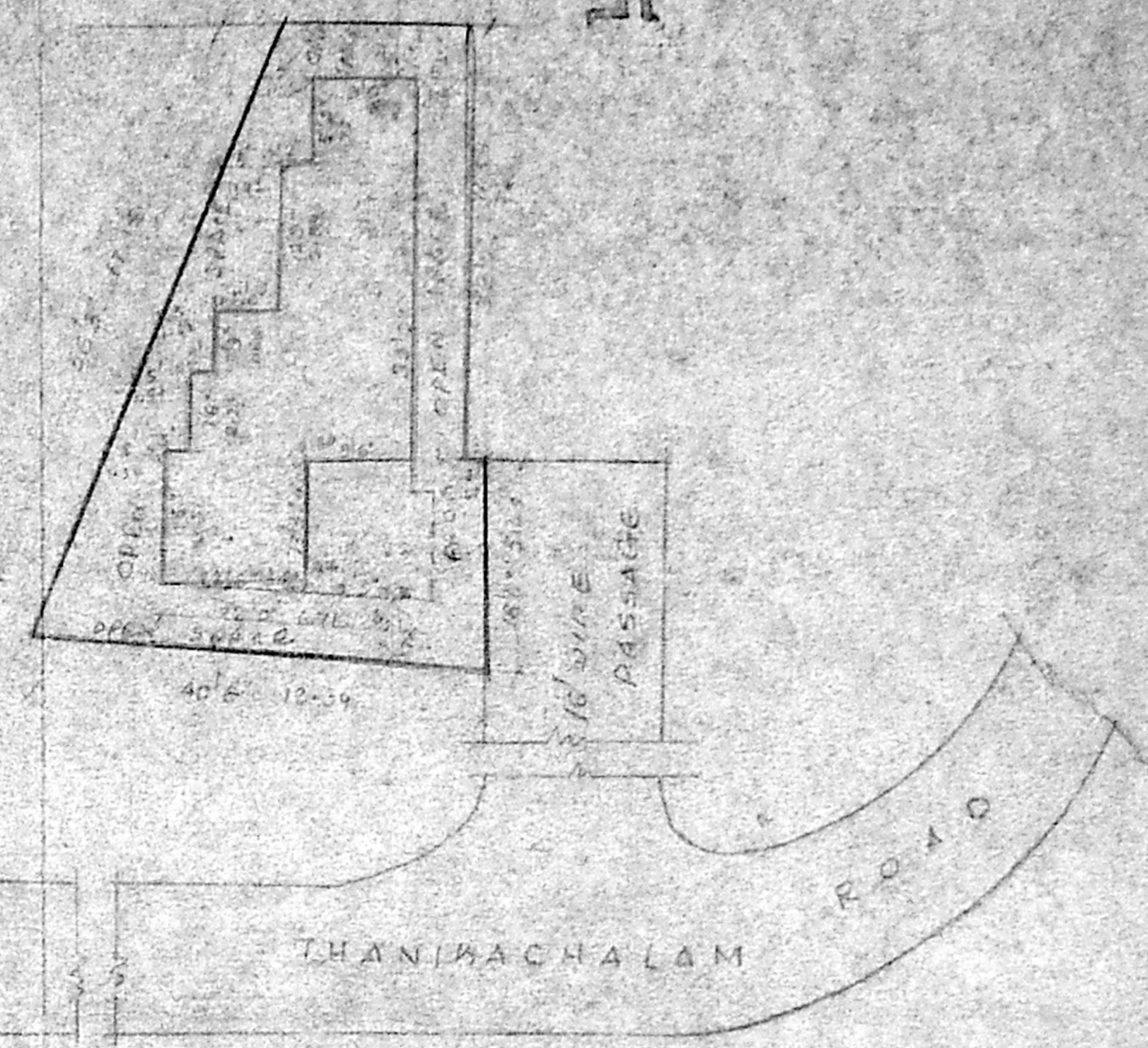

SITE PLAN SCALE: 1" = 16'0"

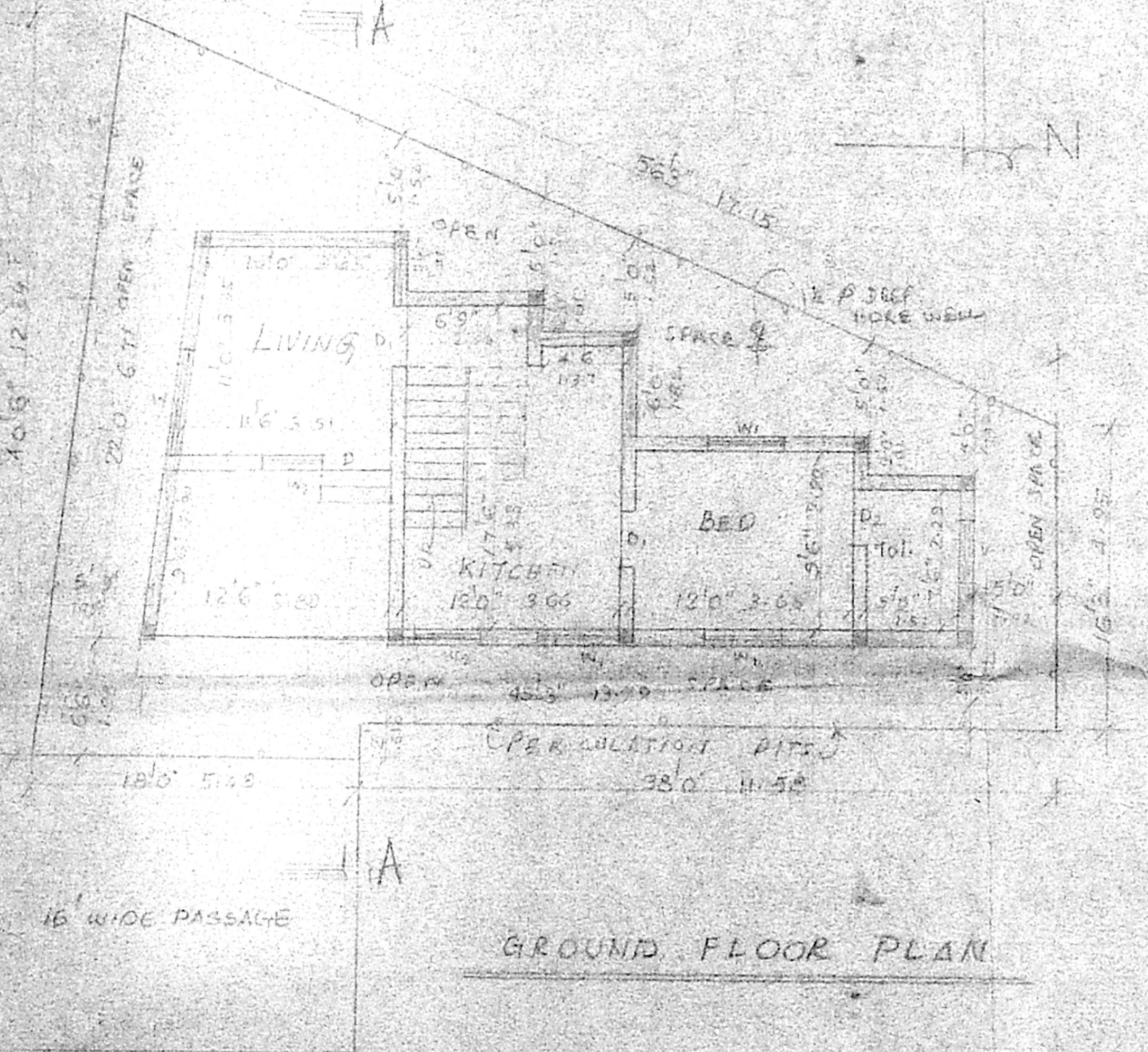

GROUND FLOOR PLAN

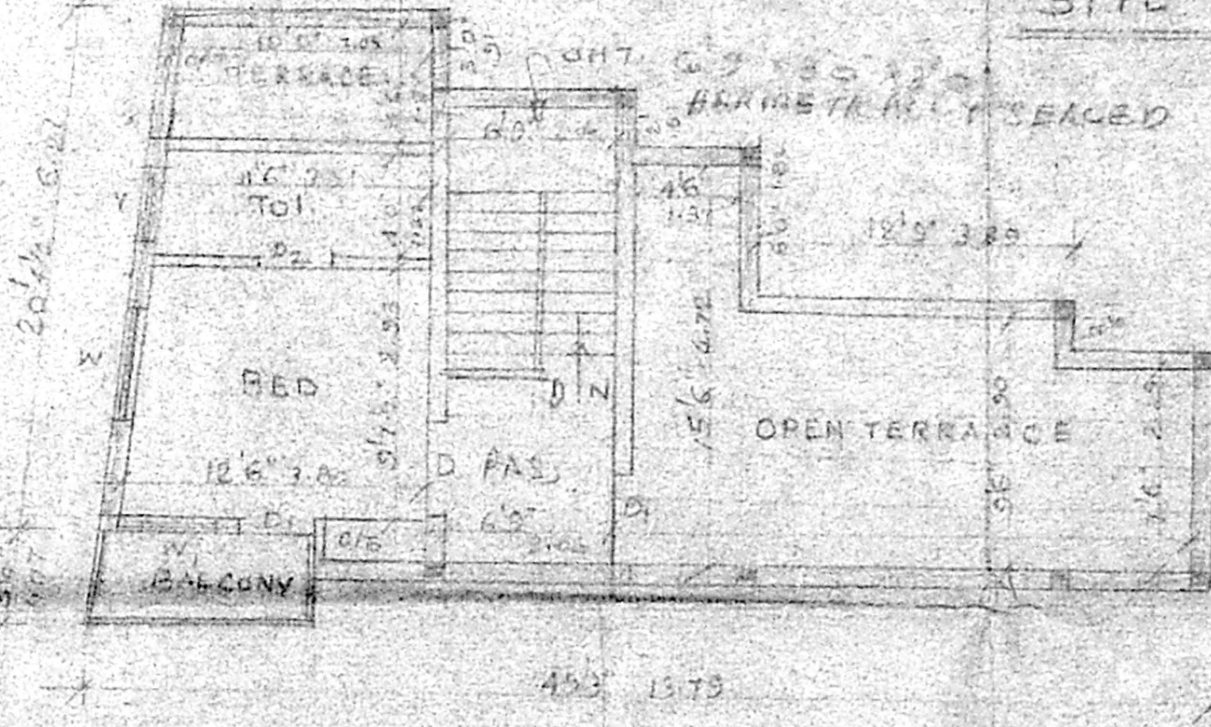

FIRST FLOOR PLAN

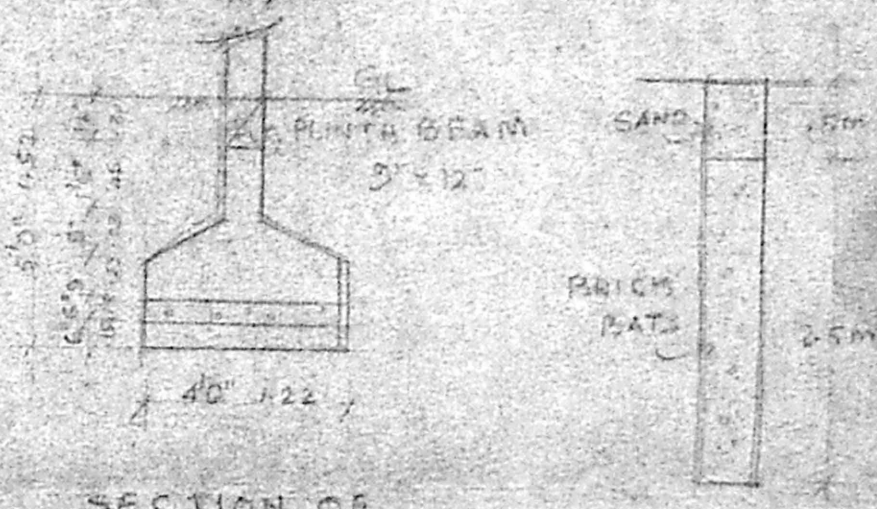

SECTION OF R.C.C. COLUMN

SECTION OF PERCOLATION PIT

JOINERY	AREA DETAILS	SPECIFICATIONS
D. DOOR	3'6" x 7'6" (27.00)	FOUNDATION WITH R.C.C. COL. 12" x 12"
W. WINDOW	30' x 7'6" (225.00)	4" x 4" x 5" TIE BEAM, ENTIL, SUNSHADE
V. VENTILATOR	2'6" x 7'6" (195.00)	ROOF SLAB WITH R.C.C. 12" x 12" SUMP
	1056 sq ft	STRUCTURE WITH BRICKWORK IN
	(ca) 28.8 sq m	CM 1:6 PLASTERING WITH
		CM 1:3 IN WALLS. FLOORING
		WITH MOSAIC TILES.

PLAN SHOWING THE PROPOSED BUILDING FOR RESIDENCE AT DOOR NO 23/H, VENKATA NARAYANA ROAD, T. NAGAR, FACING THANIKACHALAM ROAD, DIVISION 126 SCALE: 1" = 8'0" (1:100). Zone VIII

G. L. VENKATESH,  
CONSULTING ENGINEER &  
LICENCED SURVEYOR  
CLASS I, No. 445  
No. 40, 8th Cross Street,  
Chennai Nagar, MADRAS-30.

P. K. SUNDAR  
OWNER